ASSOCIAZIONE IRRIGAZIONE EST SESIA – *ORGANIGRAMMA STRUTTURA*

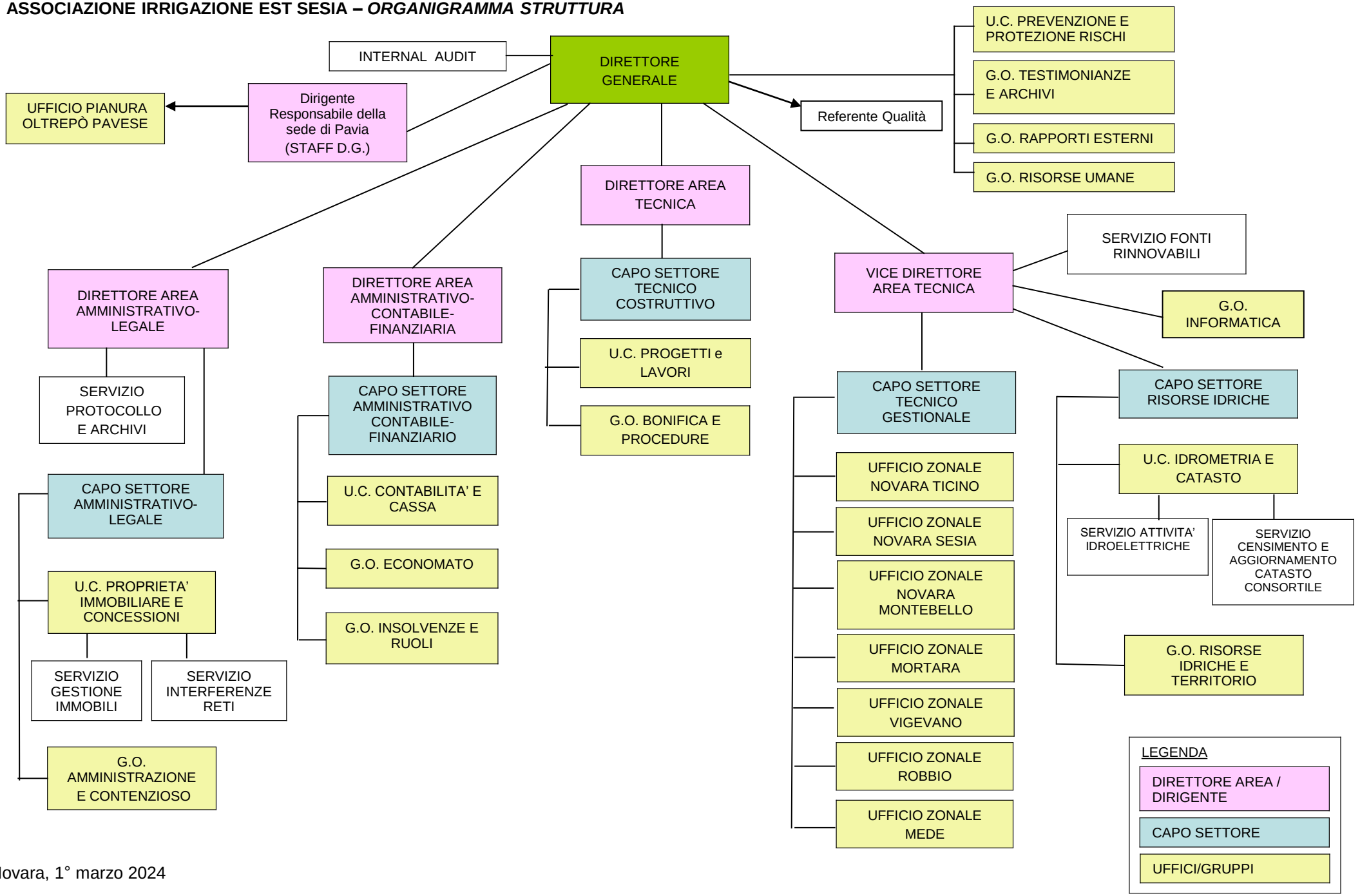

Novara, 1° marzo 2024